GET JOY

Market Sophistication Strategy

Full Funnel Strategy

Parts 1 through 6

Market Audit · Awareness Map · Strategic Responses · Pre-Sell Architecture · CRM · Cold Traffic Funnel

Gianluca

Growth Shop · March 2026

Confidential

Table of Contents

Part 1, Market Sophistication Audit Stage 3–4 Market Analysis
Where Get Joy Currently Sits *Stage 3 vs Stage 4 evidence*
The Differentiation Gap *What needs to change*

Part 2, Customer Awareness Map VOC & Stages of Awareness
The 5 Stages of Awareness *Framework diagram*
Unaware (15%) *Emotional disruption entry*
Problem Aware (50%), Primary Target *Information gap*
Solution Aware (30%) *Mechanism comparison*
Awareness Distribution & Job to Do *Summary table*

Part 3, The Three Strategic Responses The Conviction Stack
Response 1: New Information *Hidden Gut Decay / Silent Aging Accelerator*
Response 2: New Mechanism *Belly Biotics™ Architecture*
Response 3: New Identity *Dissonance Frames*
The Complete Conviction Stack *Sequencing summary*

Part 4, Pre-Sell Funnel Architecture Content Types by Traffic Temperature
Advertorial Structure *Long-form cold traffic pre-sell*
Listicle & Comparison Formats *Warm traffic conviction*
Traffic Temperature Matrix *Format by awareness stage*

Part 5, CRM Sequence 5 Emails · 2 SMS · Sample-to-Subscriber
Email Architecture *Stage-by-stage messaging*
Tone Transition Map *Information → Mechanism → Identity*
Conversion Target *25–35% sample-to-subscription*

Part 6, Cold Traffic Funnel Full Funnel Architecture
Funnel Flow *Ad → Pre-sell → Sample → CRM → Subscriber*
Content by Traffic Temperature *Ice cold to hot*

PART 1

Market Sophistication Audit

The Core Problem

Get Joy is advertising like it's in a Stage 2–3 market. The premium dog food space is already Stage 3 creeping into Stage 4. That gap is exactly what this strategy is built to close.

Stage 3 Evidence, Saturation

- Farmer's Dog, Ollie, NomNom, Open Farm, Sundays, Spot & Tango, all say: 'human-grade, no fillers, vet-formulated, real ingredients'
- The customer has heard 'ditch the kibble' from a dozen brands. Claim fatigue is real.
- 'No fillers' as a claim: zero differentiation. 'Vet-formulated': zero differentiation.
- Get Joy's current winning ads still lean on 'no fillers, no seed oils' as the core persuasion, same stage as everyone else

Stage 4 Evidence, Mechanism Competition

- Farmer's Dog leads with freshly-cooked, human-grade. They literally claim 'tested on humans', bold, distinctive positioning.
- Sundays leads with air-dried convenience + 'Human-Grade Ingredients'
- Freeze-dried raw is becoming familiar: Stella & Chewy, Primal, Northwest Naturals all compete here
- The customer is now evaluating between mechanisms, not just between premium and kibble

Where Get Joy Needs to Play

The market is Stage 3–4 and heading further. Customers are ingredient-literate. They've upgraded once already.

The only message that cuts through at Stage 4 is a proprietary mechanism they haven't heard before.
For Get Joy, that's Belly Biotics™, and the gut architecture story that supports it.

Everything else is noise the market has already tuned out.

PART 2

Customer Awareness Map

The 5 Stages of Awareness

Where your customer sits determines the entire creative strategy. Most of Get Joy's cold traffic falls into Problem Aware and Solution Aware, two different jobs to do.

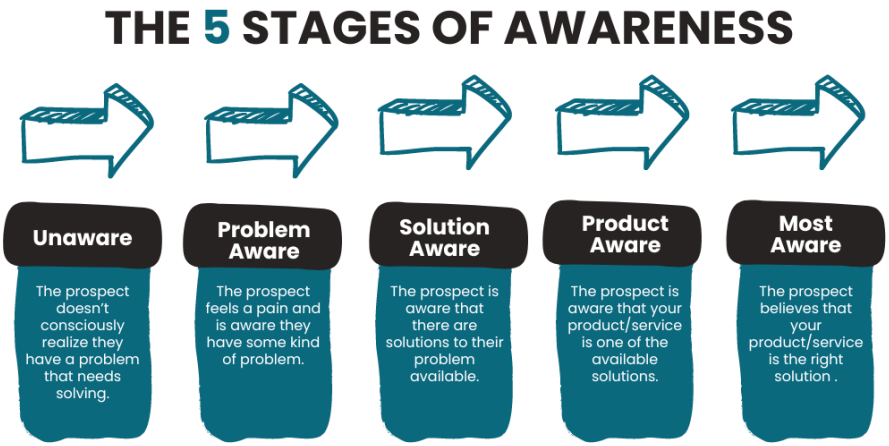

Unaware, 15%

Busy, loving, not obsessing. Their dog is fine by all visible measures. No crisis, no active search. You can't lead with a problem they don't know they have.

The only entry point: emotional disruption. Surface the identity gap, 'you eat clean for yourself, but you've never thought twice about what goes in your dog's bowl', and let the problem reveal itself.

Problem Aware, 50% ← Primary Target

Dog owners whose dog has symptoms they've quietly normalized. Stools never quite right. Coat looks okay but not great. Energy dipped and they chalked it up to aging. They've swapped foods once or twice and saw a minor improvement that didn't stick.

Not in crisis mode. In low-grade frustration mode.

The Critical Insight

They have the symptoms of gut dysbiosis but have never heard those words.

They think they have a food quality problem.
They actually have a gut architecture problem.

This is the information gap Get Joy is uniquely positioned to close, the single most valuable advertorial angle available.

Solution Aware, 30%

Already off kibble. Likely on Farmer's Dog, Ollie, or a freeze-dried competitor. They're not comparing premium vs. kibble, they're comparing mechanisms.

'No fillers, USDA meat' lands completely flat for this group. The only thing that moves them: a credible reason why Belly Biotics™ does something their current food structurally cannot.

Product Aware, 5%

They know Get Joy. Seen the ads. Haven't converted. Don't over-explain, remove friction and give them a reason to act now. This is the retargeting and CRM job.

Awareness Distribution & Strategic Job

Awareness Stage	% of Cold Traffic	Strategic Job
Unaware	15%	Emotional disruption → identity gap → let the problem reveal itself
Problem Aware	50%	Name the root cause they don't have a framework for → New Information
Solution Aware	30%	Prove Belly Biotics™ does something competitors structurally can't → New Mechanism
Product Aware	5%	Remove friction. Close with identity or urgency → Sample CTA

PART 3

The Three Strategic Responses

The Conviction Stack: New Information → New Mechanism → New Identity

The market audit told us Get Joy is playing Stage 3 in a Stage 4 market. The awareness map told us 50% of cold traffic is Problem Aware. These two facts define what we need to build: three conviction tools, deployed in sequence, each matched to an awareness state.

The Core Principle

Cold traffic needs the problem named before the mechanism means anything.
Warm traffic needs proof the mechanism is superior before identity closes the deal.
These three responses are not interchangeable. Each does a specific job.

New Information → names the problem | New Mechanism → proves Get Joy solves it uniquely | New Identity → makes not switching feel wrong

RESPONSE 1: NEW INFORMATION

Hidden Gut Decay / The Silent Aging Accelerator

Primary role: cold traffic opener for the 50% Problem Aware majority + Unaware 15%.

Two Frames to choose from & test each:

Same root cause, different emotional entry points, run as parallel ad sets:

Frame	Who It Hits	Emotional Hook
Hidden Gut Decay	Dog has active symptoms right now, bad stools, low energy, dull coat	Here's why your previous upgrade didn't fix it, you solved the wrong problem
Silent Aging Accelerator	Dog seems 'fine' but is 5+ years old. No crisis, just years being quietly stolen.	This is also the Unaware frame, creates a problem they didn't know existed

The Information Gap to Close

The Problem Aware customer has the symptoms of gut dysbiosis but has never connected them to a root cause. They think they have a food quality problem. They actually have a gut architecture problem.

Switching to 'cleaner ingredients' helped a little and didn't stick, because they solved the wrong problem. That failed switch is the entry point. Not shame, relief. Finally an explanation.

The UMP, Unique Mechanism of the Problem

Processing Temperature Destroys Gut Architecture

Kibble is extruded at 250°F+. That heat does three things:

1. Denatures digestive enzymes (lipase, protease, amylase), destroyed above ~118°F
2. Destroys beneficial bacteria that would colonize the gut microbiome
3. Eliminates prebiotic compounds that feed those bacteria

Result: food that meets AAFCO minimums but arrives in the gut sterile and enzymatically dead.

This affects ALL heat-processed food, not just cheap kibble. Even premium kibble with clean labels undergoes the same processing. The customer's previous ingredient upgrade didn't fix the gut problem because the processing is the actual problem.

The Processing Temperaturen

Food Type	Processing Temp	Gut Impact	Examples
Standard Kibble	250–300°F+ (extrusion)	❌ Enzymes dead. Microbiome absent. Prebiotics eliminated.	Purina, Royal Canin, Hills
'Premium' Kibble	250–300°F+ (extrusion)	❌ Same processing method. Better ingredients, same gut damage.	Orijen, Acana, Blue Buffalo
Gently Cooked Fresh	300–375°F cooking environment (165°F internal minimum)	❌ Crosses enzyme + probiotic damage threshold regardless. 'Gentle' is a branding term, not a biology term.	Farmer's Dog, Ollie, NomNom
Air-Dried	~104–140°F	⚠️ Below or near the damage threshold. Better preservation, still brand-dependent.	Sundays
Raw / Freeze-Dried	-40°F (no heat, sublimation)	✅ Enzymes intact. Probiotics viable. Prebiotics preserved. Microbiome-ready.	Get Joy (freeze-dried), Stella & Chewy, Primal

Why 'Gently Cooked' Is a Branding Term, Not a Biology Term

Food safety requires 165°F internal temperature minimum. To reach that, the cooking environment runs 300–375°F.

Digestive enzymes begin denaturing at ~118°F. Beneficial bacteria die above ~115–120°F.

Any process that achieves food safety has already crossed both damage thresholds, regardless of how the brand describes it.

"Gently cooked" speaks to texture and ingredient handling. It does not speak to what arrives in the gut microbiome.

This is mechanistically accurate and impossible to rebrand your way out of.

Note: Get Joy's fresh meals sit in theoked row, better than kibble at the ingredient level, but the freeze-dried line is the hero product for this mechanism argument.

Competitive clarity: Stella & Chewy and Primal also pass the temperature test, but neither has Belly Biotics™. Processing preservation gets Get Joy into the conversation. The mechanism closes it.

THE AAFCO LOOPHOLE: A SEPARATE ARGUMENT FROM TEMPERATURE

What 'Complete and Balanced' Actually Means

This is not the same argument as processing temperature. Keep them distinct in copy, they do different jobs.

The processing temperature argument explains what heat does to the gut architecture, enzymes, probiotics, prebiotics. That's the root cause argument.

The AAFCO loophole is a credibility collapse on the label itself. It answers a different question: even if a customer accepts that kibble damages the gut, they still have a fallback belief, 'but it says complete and balanced on the bag, so it must be meeting my dog's nutritional needs.' This dismantles that fallback.

The Three-Layer Loophole

Layer 1, The label was earned before processing.

AAFCO's 'complete and balanced' claim is substantiated at the formulation stage, based on the ingredient list as it exists before manufacturing.

Then the food gets extruded at 250–300°F. Nutrients degrade. The label doesn't update.

The claim on the bag describes a recipe, not the finished product.

Layer 2, Most brands never test on actual dogs.

There are two ways to earn the 'complete and balanced' stamp: formulation method (spreadsheet math on ingredients) or feeding trial (real dogs, real time).

The formulation method requires no testing of the finished product whatsoever. The majority of kibble brands use this method.

The feeding trial method, considered the gold standard, is optional and rarely used for cost and time reasons.

Layer 3, Even the feeding trials measure survival, not thriving.

AAFCO feeding trials run 26 weeks for adult maintenance. They measure four blood markers: hemoglobin, packed cell volume, alkaline phosphatase, albumin.

Nothing about gut microbiome health. Nothing about enzyme activity. Nothing about coat quality, inflammation markers, or energy levels.

The bar is: the dog didn't lose more than 15% of its body weight and didn't die of nutritional causes.

That's not a standard for thriving. That's a standard for surviving.

Get Joy's Position on This

Get Joy uses freeze-drying, no heat between formulation and bowl.

What's formulated is what's delivered. The 'complete and balanced' claim describes the food your dog actually eats, not a pre-processing version of it.

Important: Get Joy itself carries AAFCO compliance as a legitimacy signal.

The attack in copy should be specifically against the formulation method and the gut health blind spot, not AAFCO compliance in general.

Frame it as: the standard was built for processed food. It measures whether the recipe was adequate. It does not measure whether the finished product still is.

Argument	Mechanism	Where It Lives in Copy
Processing Temperature	Heat destroys enzymes, probiotics, prebiotics, structural gut damage before the food reaches the bowl	Part 1 / New Information, the root cause reveal. Primary cold traffic argument.
AAFCO Loophole	The 'complete and balanced' label was earned before heat processing. What's on the label ≠ what's in the bowl.	Supporting credibility attack. Lands after temperature argument is established. Collapses the customer's last fallback belief.

Symptom-to-Root Cause Reveal Sequence

Step	Copy Instruction
1, Symptom Recognition	Name symptoms in their exact language: 'loose stools that aren't quite right,' 'coat that used to look better.' Goal: immediate recognition, this is my dog.
2, The Normalization Trap	Validate the explanation they've been given: 'The vet said some dogs just have sensitive stomachs.' Then pivot: 'That's technically true. It's also incomplete.'
3, Root Cause Reveal	Introduce gut dysbiosis, not as jargon, as a visual: '70% of your dog's immune system lives in the gut. When that ecosystem is damaged, every system downstream is affected.'
4, The Hidden Cause	Land the processing temperature mechanism. 250°F is specific and ownable. 'Sterile food' framing is visceral. Even premium kibble is in this bucket, your reader has already upgraded once.
5, The Implication	'That's why switching to a cleaner label helped a little and didn't stick. You addressed the fuel. You didn't address the engine.'
6, Solution Introduction	Only now: Get Joy. Not as 'a better brand', as the only product built around this specific root cause.

RESPONSE 2: NEW MECHANISM

Belly Biotics™, The Only Complete Gut Architecture

Primary role: conviction layer for the 30% Solution Aware. Credibility anchor for every claim above it.

The Framing Principle

Layers 1 and 2 get handled fast, customers have heard of probiotics and prebiotics. The setup is: 'you already knew two of these existed. Here's the one nobody told you about.' All the investment goes into Layer 3.

Belly Biotics™, Layer by Layer

Layer	Plain English
Layer 1: Prebiotics, The Food	Dietary fibers that serve as food for beneficial bacteria. Most brands add probiotics without prebiotic substrate, seeding a field without soil. Get Joy's freeze-drying preserves naturally occurring prebiotic compounds from raw ingredients. Heat destroys them.
Layer 2: Probiotics, The Bacteria	Live beneficial microorganisms. The survivability problem: high-temp processing kills them. Even post-processing additions face bag environment, stomach acid, and a long trip to the lower GI. Get Joy's formulation addresses this with strain selection, protective delivery matrix, and prebiotic substrate for establishment.
Layer 3: Postbiotics, The Output ← THE MOAT	The metabolic byproducts bacteria produce: short-chain fatty acids (butyrate, propionate, acetate) plus peptides, enzymes, bioactive compounds. Butyrate nourishes the gut lining, prevents leaky gut. SCFAs regulate inflammatory signaling body-wide, why gut dysbiosis shows as skin inflammation, coat, immune dysfunction. This is what competitors cannot replicate without a full formula redesign.

Why Competitors Can't Close the Gap

- Adding a postbiotic isn't a simple ingredient add. It requires a functioning gut ecosystem, prebiotics AND probiotics at the right levels in the right form.
- A brand adding probiotic to existing kibble: probiotic doesn't survive processing, no prebiotic substrate, no ecosystem for postbiotic production.
- Brands reformulating now are 12–18 months from being able to claim this credibly.

The UMS, One Sentence

"Most brands add a probiotic. Some add a prebiotic. Get Joy is the only brand built around what those bacteria are supposed to produce, the specific gut-lining compounds that turn gut health into visible, systemic health."

Short version: "Belly Biotics™ doesn't just feed the gut. It runs the whole process."

97% Nutrient Retention, Making It Concrete

Proof Layer	How to Use It
Temperature contrast	Freeze-drying: -40°F (no heat). Gently cooked: 300–375°F cooking environment, still crosses the enzyme damage threshold (~118°F) to reach food safety. Kibble: 250–300°F+. The hierarchy is clear without naming a competitor directly.
'Sterile bag' framing	Even high-quality ingredients exit kibble processing microbiome-dead. What's in the bag isn't what it started as.
Enzyme preservation	Raw meat contains digestive enzymes (lipase, protease, amylase) destroyed above ~118°F. Freeze-drying preserves them, a second concrete mechanism the 97% number supports.
Palatability as proof	Dogs preferring freeze-dried isn't just taste. It's their biology recognizing intact fat and protein structures. Visible, demonstrable, no science degree required.
'Complete vs. actually complete'	AAFCO compliance is measured pre-processing. What's formulated and what's delivered are different things in a heat-processed product.

The 'So What' Translation Layer

Every technical claim needs a visible outcome translation. This is not a biochemistry lecture.

Technical Claim	Plain English	Visible Outcome
Prebiotics feed bacteria	The right bacteria actually survive and take hold	Consistent digestion within the first week
Probiotics colonize the gut lining	The immune system gets the microbial support it needs	Less itching, fewer vet visits for inflammatory conditions
Postbiotics produce SCFAs / butyrate	Gut lining stays intact, nutrients actually absorb properly	Shinier coat, better muscle, sustained energy
97% retention via freeze-drying	Prebiotic compounds and enzymes survive to the bowl	Belly Biotics™ has the raw material to actually work
Enzyme preservation	Digestive enzymes that heat destroys are intact	Better digestion from day one, before gut fully colonizes

RESPONSE 3: NEW IDENTITY

The Dissonance Frames

Primary role: emotional closer. Makes not switching feel incongruent with who the customer already believes they are.

Why 'Real Dog Parent vs. Kibble Feeder' Doesn't Work

The Problem Aware customer is not feeding food they know is bad. They're feeding food they've convinced themselves is acceptable. 'Kibble feeder' creates defensiveness, not motivation, they

opt out mentally. 'Real dog parent' is already owned by Farmer's Dog ($100M+ on 'dogs are family') and Chewy. The customer has seen it from every direction. It doesn't move them.

Frame 1: You Eat Clean. Does Your Dog?

"Most dog foods are filled with fillers, seed oils, and junk, not the recipe for long-term health. So why are we so careful about the food we put into our own body, but not into their body?"

This is not a brand claim. It's a mirror held up to an existing inconsistency.

It doesn't tell them who they are, it reveals who they already believe they are, and shows a gap between that belief and their behavior. Closing that gap is emotionally relieving, not guilt-inducing.

Creative direction: UGC-style delivery. Creator holds two food labels, one for themselves, one for their dog. Contrast lands without voiceover.

Frame 2: You Found Out. Now You Can't Un-Know It.

Post-revelation identity. Best after the information beat has landed, retargeting, CRM, or mid-advertorial once gut dysbiosis has been introduced.

Now that you know kibble arrives in your dog's gut microbiome-dead, and you know there's a food designed specifically around that root cause, the question isn't whether to switch.
It's whether you're going to be the person who knew and didn't act.

CRM closer. Email subject: 'You already know. So does your dog.'

Creative direction: Static ad. Before/after dog photo. Single overlay: 'Once you know, you can't un-know it.'

Sub-Frame: The Parent Test (parent-with-dog avatar only)

"You'd never feed your kid this."

Most emotionally blunt version of the identity gap. Use for targeted ad sets aimed at the parent avatar.
High risk of landing as accusatory if the creative isn't careful. Not a primary pillar, a segment-specific angle.

Price Objection, Not Actually the Problem

Get Joy is cheaper than Farmer's Dog and Ollie. Price isn't the real barrier. One sentence handles it: 'For less than your daily coffee, your dog eats like you do.'

The identity frame isn't doing the work of justifying a price premium. It's making action feel congruent with who they already are. That's a more powerful and different job.

When to Deploy Identity

Funnel Stage	Identity Role
Cold traffic / advertorial opener	❌ Not yet. Identity before information = guilt-tripping, not enlightenment.
After New Information beat	⚠️ Optional seeding. 'You eat clean' question can appear briefly before mechanism.
After New Mechanism (advertorial close)	✅ Full frame. 'You already know what good nutrition does. Your dog deserves the same standard.'
CRM Stages 1–2	❌ Stay in information/mechanism tone. Science-backed, specific, outcome-focused.
CRM Stage 3 (Subscription Bridge)	⚠️ Early identity. 'You've seen the difference. You're the kind of person who doesn't go back.'
CRM Stages 4–5 (Final Push)	✅ Full identity close. 'Feed your dogs like family.'

For Visuals & Copywriting Teams — Ad Creative Briefs

These are directional bullets for the creative team. Execution belongs to them.

Cold traffic ad creative:
- Symptom mirror hook: name 3 symptoms in the dog owner's own language
- Problem-solution structure: surface the root cause (gut dysbiosis, not ingredients) before showing Get Joy
- UGC format: creator holds their own food label next to dog food label, contrast without voiceover
- Avoid: identity frames in cold creative before mechanism is established

Warm/retargeting creative:
- Lead with identity dissonance: 'you eat clean for yourself'
- Reference the dietitian ad as the format to model, short, personal, direct
- Static option: before/after dog photo, single text overlay
- Avoid: re-explaining the mechanism, they've already seen it

CRM copywriting direction:
- Emails 1 and 2: science tone, outcome-focused, no identity yet
- Email 3: first identity signal, soft, 'you're the kind of person who doesn't go back'
- Emails 4 and 5: full dissonance frame, 'Feed your dogs like family' as CTA not feature
- SMS: urgency and offer only, one tap to subscribe

The Complete Conviction Stack

Layer	Strategy	Target	Funnel Position	Core Message
1, PRIMARY	New Information	50% Problem Aware cold traffic	Advertorial opener. Cold ad hooks.	Your dog's symptoms are gut dysbiosis. The root cause is processing, not ingredients.
2, CONVICTION	New Mechanism	30% Solution Aware + warm	Advertorial body. Listicle. Comparison.	Belly Biotics™ is the only complete gut architecture. Postbiotics = competitor moat.
3, CLOSE	New Identity	Warm / retargeting. CRM 3–5.	Advertorial close. CTA. CRM bridge.	You apply the same standards to yourself. Your dog deserves the same. Feed like family.

The One Insight That Changes Get Joy's CAC

The three responses are not three equal options. They are a sequence.

New Information creates the problem. Without it, cold traffic arrives at the mechanism with no urgency.

New Mechanism provides Get Joy's specific solution. Without it, the information creates category urgency, not brand urgency.

New Identity removes the last barrier. Without it, the customer intellectually accepts the case but delays.

The current funnel deploys identity ('feed like family') before mechanism and information have done their work. The fix is not new creative, it's new sequencing.

PART 4

Pre-Sell Funnel Architecture

Why the Pre-Sell Layer Exists

Get Joy currently sends most cold traffic directly to the sample page. The sample page is built to close, not to convince. It cannot do the conviction-building job, it's a one-page offer with a $4.95 CTA.

The pre-sell layer takes a Problem Aware stranger through the full conviction stack, information, mechanism, identity, before the sample offer is ever shown. That sequence is what makes the $4.95 feel obvious rather than hesitant.

Format 1: Long-Form Advertorial (Ice Cold Traffic)

Audience: Unaware + Problem Aware. Broad interest targeting. Traffic that has never heard of Get Joy.

- Lead type: Story or Breaking News format
- Opens with symptom mirror or identity disruption, immediately earns attention with recognition
- Runs the full conviction sequence: New Information → New Mechanism → New Identity
- Length: 800–1,500 words. Every section earns the next.
- CTA: single link to sample page, no sidebar offers, no product grid

Advertorial Structure

Headline: The information gap or symptom mirror. 'The Real Reason Your Dog's Issues Keep Coming Back (It's Not the Food Quality)'

Section 1, Information: Symptom recognition → normalization trap → gut dysbiosis reveal → processing temperature UMP

Section 2, Mechanism: Belly Biotics™ Layer 1/2/3 → UMS → 97% retention → So What translation

Section 3, Identity: Dissonance frame → resolution → sample CTA

Every section has a transition that earns the next. The reader should feel each section answers a question the previous one raised.

Format 2: Listicle (Cold/Warm Traffic)

Audience: Problem Aware and early Solution Aware. Already interested in dog nutrition.

- Lead type: Promise or numbered list, '5 Things Your Dog's Food Isn't Doing (And One That Does All of Them)'
- Each item pairs a visible symptom with a mechanism explanation

- Item 5 introduces Belly Biotics™ as the solution that addresses everything above it
- Length: 400–800 words. More scannable, less narrative.

Format 3: Comparison Page (Warm Traffic)

Audience: Solution Aware. Actively comparing Get Joy to Farmer's Dog, Ollie, or freeze-dried competitors.

- Lead type: Comparison or Promise, 'Get Joy vs. Farmer's Dog: Here's the One Difference That Actually Matters'
- Primary comparison axis: processing method and postbiotic output, not ingredients
- Table format works well here: visual credibility for the mechanism claim
- Closes with identity: 'If you switched once because you cared, Belly Biotics™ is why you won't switch again'

PART 5

CRM Sequence

The CRM Job: Sample Purchaser → Subscriber

The sample purchase is a trust signal, not a conversion. The real conversion, first subscription order, happens in the CRM sequence. Every email has one job: move the person one stage forward.

Target: 25–35% of sample purchasers converting to first subscription within the sequence.

The Tone Transition Map

Core Principle

The CRM mirrors the conviction stack.

Emails 1–2: Information and mechanism tone, earn credibility, set expectations, explain the 'why behind the why'

Email 3: Bridge, mechanism + early identity. The switch from science to who they are.

Emails 4–5 / SMS 1–2: Full identity close + urgency. 'Feed like family.' Resolve the last objections.

Stage	Email / SMS	Tone	Core Job	Subject Line Direction
Stage 1, Expectation	Email 1 (Day 1)	Mechanism	Set up what to watch for. Timeline: digestion improves in 7 days, coat in 30.	'Here's what happens in your dog's gut over the next 30 days'
Stage 2, Education	Email 2 (Day 3)	Information	Explain the processing temperature problem. Why previous food didn't solve it.	'Why your last food upgrade helped a little but didn't stick'
Stage 3, Subscription Bridge	Email 3 (Day 7)	Mechanism + Identity	Results check-in. First identity signal: 'you're the kind of person who doesn't go back once you see this.'	'Did you notice? (most people do by now)'
Stage 4, Objection	Email 4 (Day 10)	Identity + Logic	Handle price and convenience objections. Frame cost against vet bills + identity.	'The math most dog owners don't do'
Stage 5, Final Push	Email 5 (Day 14)	Full Identity	Last call before sequence ends. Full dissonance frame. Urgency.	'You already know. So does your dog.'
SMS 1	Day 7	Urgency	Sample running out. One-tap link to subscribe.	'Your Get Joy sample is almost gone, lock in your subscription'

SMS 2	Day 13	Offer	Final offer. Discount or free shipping as closer.	'48 hours: [X]% off your first subscription order'

Identity Frame Rules in CRM

- Never in Emails 1–2, it hasn't been earned yet. Lead with mechanism and outcomes.
- First appears in Email 3 as a light touch: 'you're the kind of person who...'
- Full frame reserved for Emails 4–5 and SMS, when conviction is built and the remaining barrier is just commitment hesitation.
- 'Feed your dogs like family' is a CTA frame, not a product feature. It closes, it doesn't open.

PART 6

Cold Traffic Funnel

The Full Funnel Architecture

Every traffic source flows through the conviction-building sequence before hitting the sample page. The pre-sell layer does the heavy lifting. The landing page just closes.

PAID AD

Hook matched to awareness stage

- Ice Cold, story hook or emotional disruption (identity gap / problem-solution)
- Cold, new information hook (secret / problem-solution)
- Warm, mechanism or comparison hook
- Hot / Retargeting, direct offer or guarantee

↓

PRE-SELL PAGE

Advertorial / Listicle / Comparison, does the conviction-building work

- Names the mechanism: Belly Biotics™ + gut health
- Creates the problem: kibble gut damage, silent deterioration
- Introduces Get Joy as the only solution with this specific mechanism
- Closes with identity frame before the CTA

↓

SAMPLE LANDING PAGE

$4.95 shipping · 4oz bag · single exit path

- Removes financial barrier, lowest-risk trial in the category
- Single exit: sample CTA only, no product grid
- Identity close: 'Feed your dogs like family'

↓

CRM SEQUENCE

5 emails / 2 SMS, converts sample purchasers to subscribers

- Stages 1–2: Education + expectation (information/mechanism tone)
- Stage 3: Subscription bridge (early identity)
- Stages 4–5: Objection handling + final push (full identity close)
- Target: 25–35% sample-to-subscription

↓

SUBSCRIBER

12-month+ retention · LTV realized

- Retention content reinforces identity and mechanism, not just promotions
- LTV unlock: supplements, topper upsells, referral program

Content Types by Traffic Temperature

Traffic Temperature	Awareness Stage	Pre-Sell Format	Lead Type
Ice Cold (interest audiences, broad)	Unaware / Problem Aware	Long-form advertorial, Story or Breaking News	Story / Problem-Solution
Cold (pet health, dog food keywords)	Problem Aware	Medium-form advertorial, New Information lead	Secret / Problem-Solution
Warm (premium dog food searches, competitor brand terms)	Solution Aware	Listicle or Comparison page	Promise / Comparison
Hot (Get Joy brand, retargeting)	Product Aware	Sample landing page direct	Offer / Guarantee

The Pre-Sell Layer Is the Missing Piece

Get Joy currently sends most cold traffic directly to the sample page.

The sample page can't do the conviction-building job, it's built to close, not to convert a stranger.

Build the pre-sell layer first. Everything else, ad spend, creative volume, CRM optimization, amplifies what the pre-sell makes possible.

The sequence is the strategy.

Get Joy, Market Sophistication Strategy

Gianluca · Growth Shop · March 2026 · Confidential